

SMS SUPPLY PORT PVT. LTD.

(SDW) Plot No 126E, Khasra No 11B3
Pocket 5, Block B, Rangpuri Ext.
New Delhi, 110037, Delhi-07, India

GSTIN : 07ABICS4530M120

Telephone : 9811313289

Bank A/C No : 50200069218891
IFSC : HDFC0009575

Website : www.supplyport.in

Tax Invoice

SDWSI2400919

Original

The Tummy Section (Dwarka Sec-21)
The Tummy Section
Pacific Mall, Sector 21 Metro Station of line-3, and Airport
Express Line
New Delhi, 110077, Delhi-07, India
State : Delhi-07
Tel : 8750074853

Ship To
The Tummy Section (Dwarka Sec-21)
Pacific Mall, Sector 21 Metro Station of line-3,
and Airport Express Line
New Delhi, 110077, Delhi-07, IN
Tel : 8750074853

Sales Invoice No : SDWSI2400919
Sales Invoice Date : 29-Apr-2024
Status : Posted
Cust Ref No : The Tummy Section (Dwarka S
21)
Sales Order : SO2404001621
Ref Doc Date : 28-Apr-2024
Eway Bill No :
Place of Supply : New Delhi, Delhi-07
Due Date : 07-May-2024

GSTIN NO: 07AALFT5447P1ZC
PAN NO :
Contact Person : Abhishek

S.No	ITEM	HSN	QTY	UNIT	RATE	TAX %	NET RATE	AMOUNT	
1	Coca Cola Pet 250ml Pk30	22021010	5.000	Case	385.7140	40	539.9995	2,700.00	
2	Vedica Mineral Water 500ml Pk20	22011010	2.000	Case	220.3380	18	259.9988	520.00	
3	Vedica Mineral Water 1Ltr Pk12	22011010	2.000	Case	224.5760	18	264.9997	630.00	
Total								09.00	3,750.00

Azim
75005870
9

Payment Terms : End Of Month 7 Days Credit
General Terms :

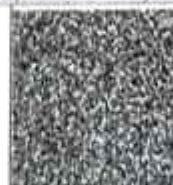

GST 28% + CESS 12% ₹ 771.43
GST18% ₹ 160.17

GRAND TOTAL : INDIAN RUPEES THREE THOUSAND SEVEN HUNDRED FIFTY ONLY **Grand Total :** ₹ 3,750.00
Net To Pay ₹ 3,750

HSN	Taxable Amt	Rate	CGST	Rate	SGST	Rate	CESS	Total GST
22011010	889.83	09.00%	80.08	09.00%	80.98	%		160.17
22021010	1,928.57	14.00%	270.00	14.00%	270.00	12.00%	231.43	771.43
Total	2,818.40		360.08		360.08		231.43	931.60

Executive : Vipin

REMARKS :

For SMS SUPPLY PORT PVT. LTD.

SMS SUPPLY PORT PVT. LTD.
NEW DELHI
(Authorized Signatory)