

**SMS SUPPLY PORT PVT. LTD.**  
 (SDW) Plot No 126E, Khasra No 1183  
 Pocket 5, Block B, Rangpuri Ext.  
 New Delhi, 110037, Delhi-07, India

GSTIN : 07ABICS4530M1Z0  
 Bank A/C No : 50200069218691  
 IFSC : HDFC0009575

Telephone : 9811313289  
 Website : www.supplyport.in

**Tax Invoice**

**SDWSI2402568**

**Original**

**Chai Muse**

Vaasta Foods & Beverages (Pacific Mall)  
 LGF Atrium Aera, Shop And Kiosk 006, Gaur City Mall, Plot  
 No.C-01B/GH-01, Sector-4, Greater Noida,  
 Noida, 201009, Uttar Pradesh-09, India  
 State : Uttar Pradesh-09  
 Tel : 8512056735

**Ship To**

Chai Muse  
 Second Floor, Kaushambi Saidabad, Pacific  
 Mall,  
 Ghaziabad, 201010, Uttar Pradesh-09, IN  
 Tel : 8512056735

Sales Invoice No : SDWSI2402568  
 Sales Invoice Date : 08-Jun-2024  
 Status : Posted  
 Cust Ref No :  
 Sales Order : SO2406000558  
 Ref Doc Date : 08-Jun-2024  
 Eway Bill No :  
 Place of Supply : Noida, Uttar Pradesh-09  
 Due Date : 30-Jun-2024

GSTIN NO:09AAQFV6963P1ZU  
 PAN NO :

Contact Person : Pradeep

S.No	ITEM	HSN	QTY	UNIT	RATE	TAX %	NET RATE	AMOUNT
1	Coca Cola Can 330ml Pk24 (Higher MRP 70)	22021010	3.000	Case	660.7200	40	925.0080	2,775.02
2	Thums Up Can 330ml Pk24 (Higher MRP 70)	22021010	3.000	Case	660.7200	40	925.0080	2,775.02
3	Fanta Can 330ml Pk24 (Higher MRP 70)	22021010	2.000	Case	660.7200	40	925.0080	1,850.02
4	Sprite Can 330ml Pk24 (Higher MRP 70)	22021010	2.000	Case	660.7200	40	925.0080	1,850.02
<b>Total</b>			<b>10.00</b>					<b>9,250.08</b>

*Pradeep*  
*85-12056735*  
*8-6-24*

Payment Terms : End Of Month 0 Days Credit  
 General Terms :

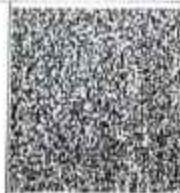

GST 28% + CESS 12% ₹ 2,642.88

GRAND TOTAL : INDIAN RUPEES NINE THOUSAND TWO HUNDRED FIFTY AND EIGHT ONLY

Grand Total : ₹ 9,250.08  
 Net To Pay ₹ 9,250

HSN	Taxable Amt	Rate	IGST	Rate	CESS	Total GST
22021010	6,607.20	28.00%	1,850.02	12.00%	792.86	2,642.88
<b>Total</b>	<b>6,607.20</b>		<b>1,850.02</b>		<b>792.86</b>	<b>2,642.88</b>

Executive : Mohit

REMARKS :

For SMS SUPPLY PORT PVT. LTD.

(Authorized Signatory)